ATARI® LYNX

$3.50 US $4.95 CANADA £2.95 UK $2.26 AUSTRALIA

THE HYPER MANUAL OF THE ULTIMATE BRAIN GAME

GREY MATTERS

Volume ▲ 3

NEW GAME FEATURES

Batman™ Returns
Basketbrawl™
Superskweek™
Toki™

TRIX & TIPS

GAME CHECKLIST

LYNX CENTERFOLD

THE BRAIN GAME

BATMAN™ RETURNS SEE PAGES 4 & 5

Give your grey matter some color

Every day your brain does little things for you. Like storing facts and figures. Controlling your arms and legs. Or reminding you to breathe at regular intervals. It's time you returned the favor with the Lynx color game system. Imagine how surprised your brain will be when you stimulate it with over 4,000 colors. The biggest screen available. Full stereo sound, and blazing 16 bit action. It's everything you need to keep a big brain satisfied. The Atari Lynx.

LYNX

IS YOUR BRAIN BIG ENOUGH?™

CONTENTS

VOLUME 3 1992 • $3.50 US • $4.95 CANADA • £2.95 UK • $2.26 AUSTRALIA

BATMAN™ RETURNS 4–5

THE GAMES 6–23

LYNX CENTERFOLD 15–18

THE BRAIN GAME 24

UPCOMING GAMES 25–29

TRIX & TIPS 30

GAME CHECKLIST 31

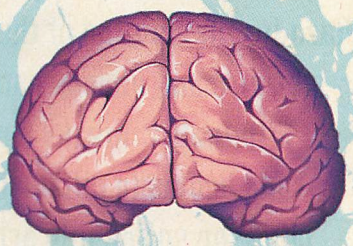

GREY MATTERS

Grey Matters is a publication designed to provide game players with all the information needed to achieve maximum, big-brain fun. Look for new game announcements, product upgrades, useful game hints and much more—don't miss an issue!

For Trix & Tips, please call us at 708-CRY-LYNX (708-279-5969.)
For customer service please call 708-629-1FUN (708-629-1386.)

HOT NEW RELEASE FROM ATARI!

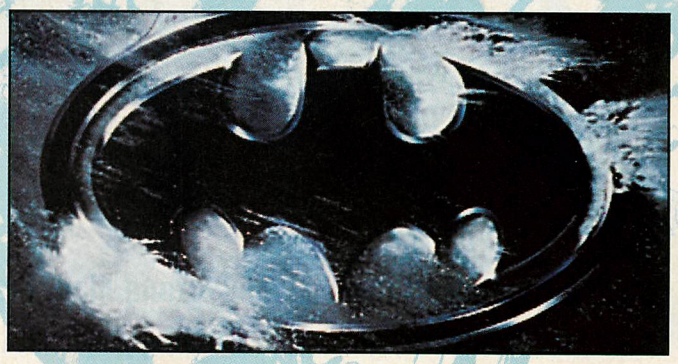

FOR THE LATEST INFORMATION ON THE ATARI LYNX AND GAMES CALL THE LYNX HOTLINE AT 708-CRY-LYNX (708-279-5969)

Atari, the Atari logo, and Lynx are ™ or ® of Atari Corporation. © 1992 Atari Corporation, Sunnyvale, CA 94089-1302. All rights reserved. Robo-Squash, Baseball Heroes, Lynx Hockey, Awesome Golf, Basketbrawl, Lynx Casino, Checkered Flag, Scrapyard Dog, Turbo Sub, Warbirds, Blood & Guts Hockey, Dirty Larry Renegade Cop, Kung Food, Hyperdrome, World Class Soccer, Malibu Beach Volleyball, Dracula, Ninja Nerd, Super Asteroids & Missile Command, Battlezone 2000, Dinolympics are ™ and © 1992 Atari Corp. All rights reserved. Todd's Adventures in Slime World, California Games, Chip's Challenge, Gates of Zendocon, Zarlor Mercenary, Blue Lightning, Electrocop, are ™ of Epyx, Inc. 1990. All Rights reserved. Licensed to Atari Corp. Gauntlet, The Third Encounter, A.P.B., Hard Drivin', Klax, Paperboy, S.T.U.N. Runner, Tournament Cyberball, Xybots, Hydra, Pit Fighter, Vindicators, Steel Talons are trademarks of Atari Games Corp.© 1989, 1990, 1991. All rights reserved. Licensed to Atari Corp. Shanghai is a ™ of Mediagenic. © 1986, 1987, 1988, 1989, 1990. Licensed to Atari Corp. Xenophobe ® Copyright ©1987 Bally Manufacturing Corporation. All rights reserved. Licensed through Midway Manufacturing Company, a subsidiary of WMS Industries Inc., Licensed to Atari Corp. Ms. Pac Man, Pacland, Rolling Thunder, are trademarks of Namco, Ltd., Licensed to Atari Corp. © 1982 Namco, Ltd. Bill & Ted's Excellent Adventure, ™ and © 1989, Nelson Films, Inc., Licensed to CLC. All rights reserved. Licensed to Atari Corp. Toki, Cabal, Rai-Den, copyright 1989 Tao Corporation, licensed to Fabtek, Inc. Licensed to Atari Corp. Roadblasters™ is a trademark of Matchbox Toys USA Ltd., © 1990 Tengen Inc. All rights reserved. Licensed to Atari Corp. Rygar, Ninja Gaiden, Ninja Gaiden III are trademarks of Tecmo. © 1986, 1990. All rights reserved. Licensed to Atari Corp. Viking Child, Daemonsgate,™ and © 1991 Imagitec Design Ltd., Licensed to Atari Corp. Superskweek copyright 1991 Loriciel. All rights reserved, Licensed to Atari Corp. Blockout is a trademark and ©1990 of LDW, Inc., Licensed to Atari Corp. Ishido, © 1989, 1990 by Michael Feinberg and Software Resources International. Published under license from Publishing International. Publishing International and Ishido are trademarks of Publishing International. All rights reserved. Licensed to Atari Corp. Rampage is a ® of Bally Manufacturing Corp. © 1986, Bally Manufacturing Corp. Licensed to Atari Corp. Lemmings, Shadow of the Beast © 1992 Psygnosis. Licensed to Atari Corp. All rights reserved. Elvira ™ and the Party Monsters ™. Copyright 1989. All rights reserved. Licensed through Midway Manufacturing Company. Elvira ® is a trademark of Queen "B" Productions. Licensed to Atari Corp. All rights reserved. Police Force ™ © 1989. All rights reserved. Licensed through Williams Electronic Games, Inc. Licensed to Atari Corp. All rights reserved. The Guardians: Storm Over Doria, Double Dragon, Super Off Road © 1992 Telegames. All rights reserved. NFL is a trademark of the National Football League. Licensed to Atari Corp. through NFLP. All rights reserved. Switchblade II © 1992 Gremlin Graphics Software Ltd. Licensed to Atari Corp. All rights reserved. Jimmy Connors' Bad Boy Tennis Challenge, Dracula, Power Factor, © 1992 Handmade Software, Inc., Licensed to Atari Corp. All rights reserved.

BATMAN™ RETURNS

It's Christmas time. The **Bat-Signal** glows in the sky over **Gotham City**. **Cat Woman** and **The Penguin** are spreading their reign of terror and stirring up a tidal wave of criminal behavior. Just as you arrive at **Gotham Plaza** for the lighting of the Christmas tree, the **Red Triangle Circus Gang** — a bizarre and vicious horde of criminals — breaks loose and begins to pillage the city. You spring into action.

While fighting off the **Tattooed Strong Man**, the **Snake Woman** and the **Fire Breather**, you catch a brief glimpse of the villains behind all the violence—**Cat Woman** and **The Penguin**! In the process of finishing off the **Red Triangle Circus Gang**, you'll get an opportunity to rescue beautiful **Selina Kyle**. Don't blow it!

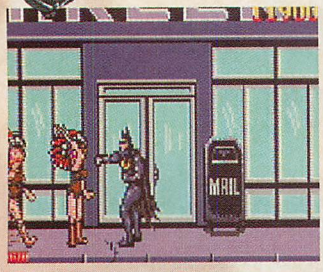

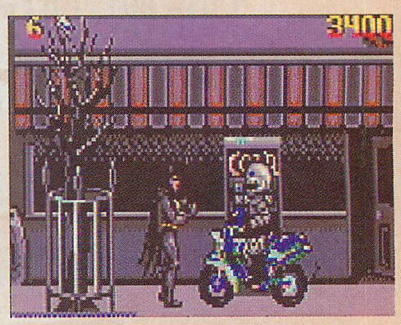

BATMAN and all related elements are the property of DC Comics Inc. ™ & © 1992. All Rights Reserved.

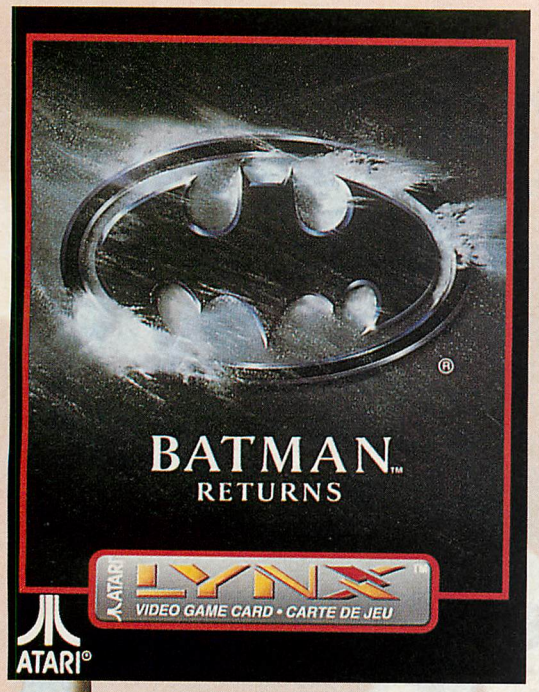

In The Batman™ Returns Game, you have three lives. You must use them to punch, kick, jump and use action weapons against the arch-criminals in three major crime waves. Before each wave, you must choose the weapon that will best suit the battle.

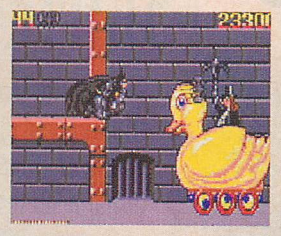

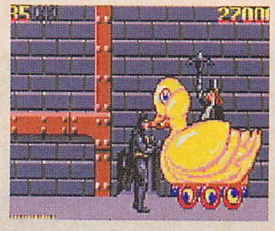

Each wave will play differently, depending upon the weapon you use. Choose the **Batarang** to blow away aggressive thugs. The **Batrope** is a grappling hook as well as a short cut between levels that are inaccessible to jumping.

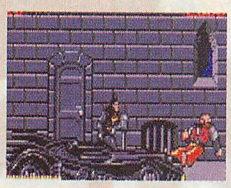

Gas Grenades are bombs you can toss at criminals. Use your body shields as protection against the gang members and to make yourself more acrobatic.

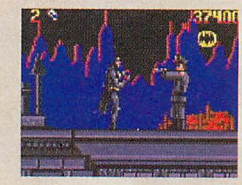

THE GAMES

GATES OF ZENDOCON™

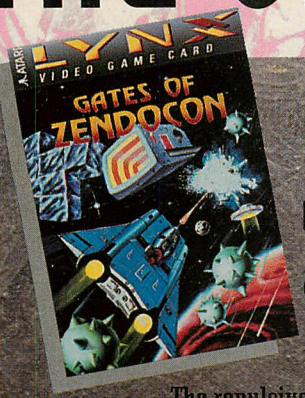

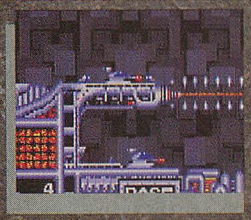

The repulsive, deadly spider Zendocon has captured you in his web of 51 dangerous, interconnected universes. You must survive each level, fighting off hostile aliens while searching for transporter gates to new universes. Free Zendocon's alien slaves and challenge the gruesome spider to a final duel to the death!

TODD'S ADVENTURES IN SLIME WORLD™

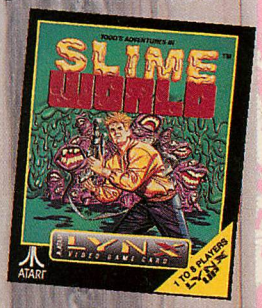

You are the fearless adventurer Todd, slipping and sliding your way across a planet of slime. You'll have to travel through six levels of ick. Beware of the planet's scuzzy inhabitants! Look for the hidden zit popping contest. (1 – 8 players)

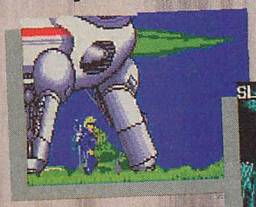

CALIFORNIA GAMES™

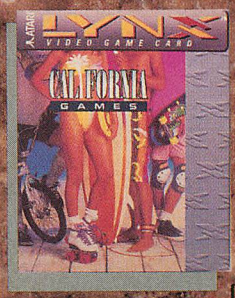

This four-in-one Golden State Sports game combination will blow your mind! Test your stunt skills on the BMX track. Get radically tubed on California's gnarliest, most outrageous wave. Go vertical playing Halfpipe, the ultimate skateboard challenge. Or blow away the competition in footbag. Rock your brain, dude! (1 – 4 players)

CHIP'S CHALLENGE™

This award winning game is the ultimate test of your brain power. With over 145 levels to complete, this genius-level puzzle game will definitely turn you into a brainiac. Navigate complex mazes and battle horrific creatures. It's a race against the clock, so you've got to think fast. How big is your brain? Play Chip's Challenge and find out.

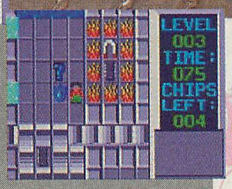

GAUNTLET™
THE THIRD ENCOUNTER

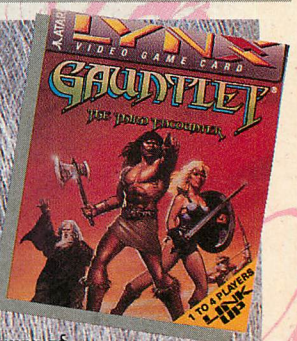

Will you be able to recover the enchanted Star Gem? Many adventurers have failed, but you know the power of magic! Forty levels teeming with evil creatures, ghosts, scorpions, spiders and sharks await you. Run the gauntlet! (1 – 4 players)

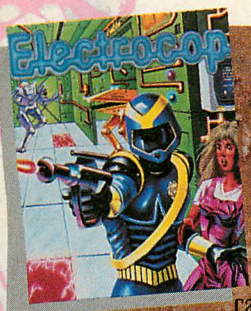

ELECTROCOP™

You are Electrocop, the finest cyborg cop ever built. You have been assigned to infiltrate the Megacorp tower and carry out a rescue operation. It's a frantic battle against the clock and your nemesis the evil criminal brain.

MS. PACMAN™

Pacman's sister is no sissy! Follow her as she munches fearlessly through the maze of dots and fuzzy gremlins. Cool between-level intermissions, great graphics and perfect sound effects make this game essential to all Pac lovers!

ZARLOR MERCENARY™

As a Zarlor Mercenary you kill for cash. Use this cash to equip your ship with powerful weapons as you blast through the military and industrial centers on the surface of Mendicant. The mercenary exchange supplies you with lasers, extra ships and megabombs to make your job easier and more fun. If it moves, shoot it. If it doesn't move, shoot it anyway. (1 – 4 players)

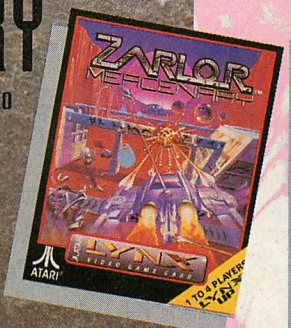

ROBO-SQUASH™

Battle your way through this multi-colored 3-D racquet game. Hit exploding bricks and special items for power-ups. Miss and you'll be splattered with goo. (1 – 2 players)

SHANGHAI™

Shanghai is based on Mah Jongg, an ancient Chinese board game. Remove all the tiles from the board as quickly as possible by matching tile patterns into pairs. You'll have to really amp up your grey matter to remove all 144 tiles! (1 – 2 players)

XENOPHOBE™

Fight off the carnivorous Xenos before they wipe out your 23 space stations. Destroying the alien intruders is a difficult, horrifying task. Watch out for the Snotterpillar and the Rolling Xenos! (1 – 4 players)

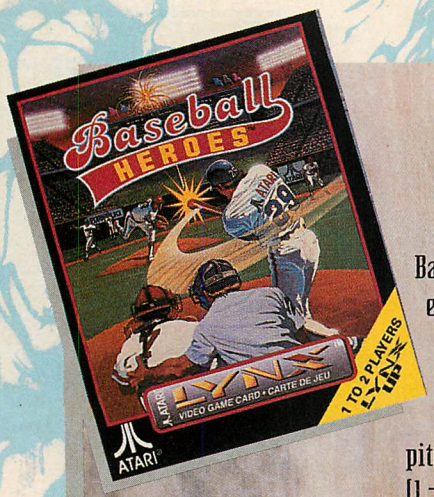

BASEBALL HEROES™

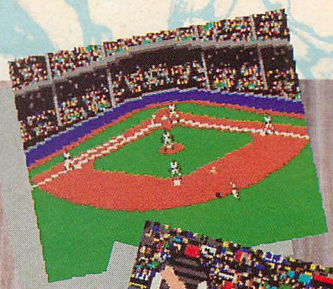

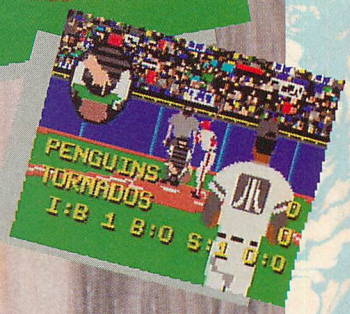

Batter up — Play 16-bit baseball! For capturing the true fun and excitement of major league baseball. Hear the sounds of the ball park recreated by the Lynx digitized stereo sound system. Are you a brainy manager? Check your players' stats, strengths and abilities before calling plays. Lynx lets you watch from behind the pitcher, the catcher, center field or overhead. It's a home run! (1 – 4 players)

STEEL TALONS™

You love it in the arcade, so why not bring it home? Part helicopter simulation, part aerial assault, Steel Talons is all action. You'll need your machine guns, radar-lock missiles, and all the cunning you've got to fly these classified missions. Only Lynx can bring you the 3-D realism of polygon graphics.

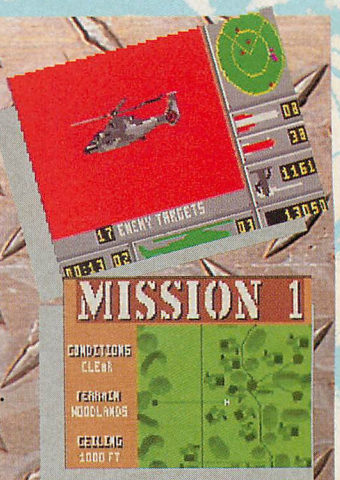

LYNX HOCKEY™

How's your slapshot? Enjoy the excitement of true, 16-bit Lynx color graphics as you fly across the ice toward your opponent's net. Pass, shoot and steal the puck away from the other team. You may even find yourself punching it out with an opponent. Comlynx with up to three friends and play against each other. Shot...and a goal! (1 – 2 players)

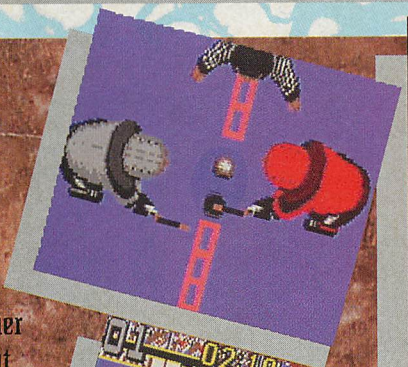

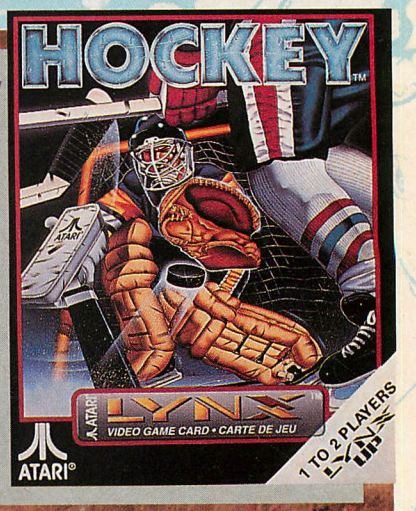

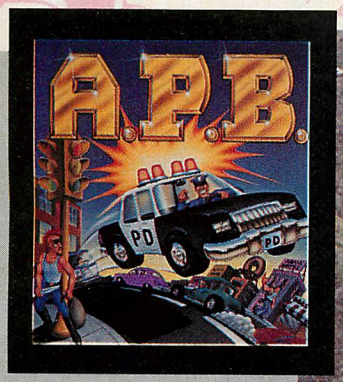

A.P.B.™

Hit the streets! Face the criminals! Officer Bob is new on the force. His boss, the short-tempered Sergeant Mulrooney, is watching him very closely. Ride with the man in blue as he attempts to rid the city of litterbugs, drunk drivers, speeders and other, even nastier offenders. Stop by the donut shop to receive extra time. Winner of VG & CE's most Innovative Game for '91!

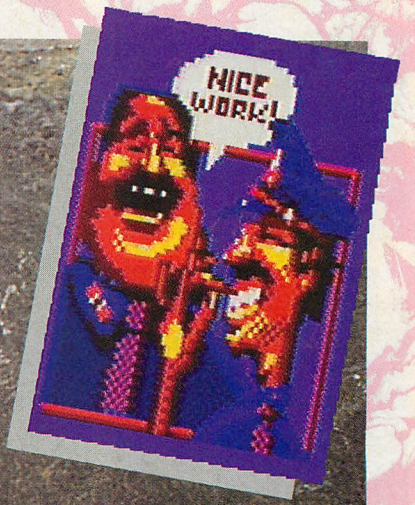

Bill & Ted's Excellent Adventure™

Take the circuits of your brain on a trip through the circuits of time. Bill and Ted's bodacious babes have been kidnapped by his heinousness, the Grim Reaper. The two most righteous dudes must travel through time to gain clues on where they can find the babes! But with your most excellent help, they can triumph. Top reviewers call it the best Bill & Ted's game available. Excellent! (1 – 2 players)

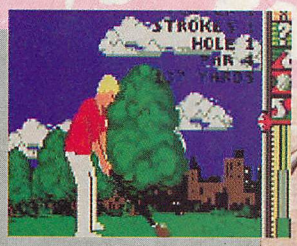

Awesome Golf™

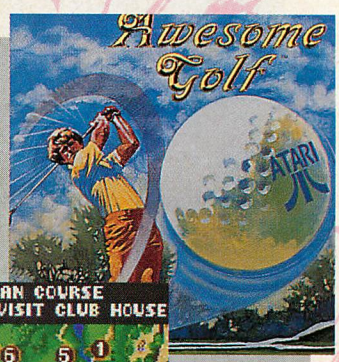

Tee off with total confidence on one of three 18-hole courses in the U.S., Great Britain or Japan. Control your positioning, choose the best club, force of contact with the ball, and scale toward or away from the course to get a bird's eye view of the hole. Only a seasoned Lynx pro can break par in this game. Stay out of the drink and avoid the beach! Pitch onto the green and sink the putt for an Eagle! Chipper the Gopher provides optional color commentary.

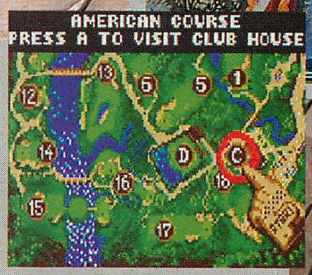

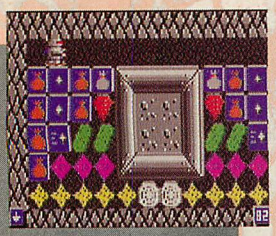

CRYSTAL MINES II™

Great treasures lie in the deadly Crystal Mines. You must use your robot droid to destroy the demons and recover the priceless crystals. 150 levels and 31 bonus levels will give you weeks of brain-busting fun!

HARD DRIVIN'™

3-D polygon graphics give this game the look and feel of real road rally driving. The veins in your brain will bulge as you test your skill on both the speed and stunt tracks. Race the clock and battle for open road with other cars. Just like the arcade game.

ISHIDO™

Train your brain with this ancient game of skill and concentration. Place stones by matching colors and patterns according to centuries-old rules. Master the stones and the power of the oracle is yours. Feel your brain expand as the wisdom of the stones is revealed. Play in solitaire, tournament and challenge mode.

TOKI™

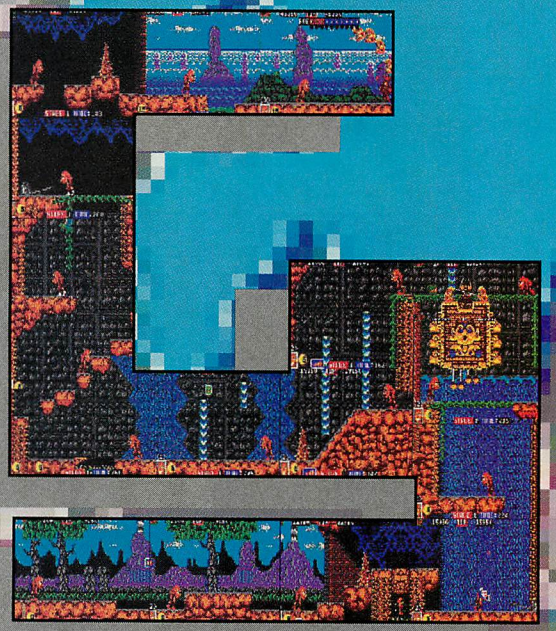

It happens every day: an evil wizard has taken your girlfriend and turned you into an ape! In order to regain your original form and rescue your girl, you must fight your way through six levels of caverns, mountains and shark-filled lakes and then destroy the wizard.
Pick up power icons along the way to help you in your quest. Watch out for the Cyclops and the Spitting Goblins! It sure feels good to finally destroy the cruel Wizard. Outstanding graphics and stereo sound effects make this arcade hit impossible to put down. Rated by High End Magazine as the best version available.

KLAX™

Go mental with this frantic game of concentration, skill and luck. Capture the colored tiles as they tumble down the ramp and flip them into stacks. Create a Klax by lining up three or more colored tiles. Seems easy, until the tumbling tiles start to speed up. Can you move as fast as you can think? Find out how big your brain is!

NINJA GAIDEN™

This fearsome arcade game puts you in direct confrontation with some of the nastiest thugs you've ever encountered. As Ninja Ryu, you must rid the streets of Silverink of all the riff-raff, on your way to the ultimate conflict. Master the Flying Neck Throw and the Phoenix Back Flip. Clean up the streets and outsmart your enemy.

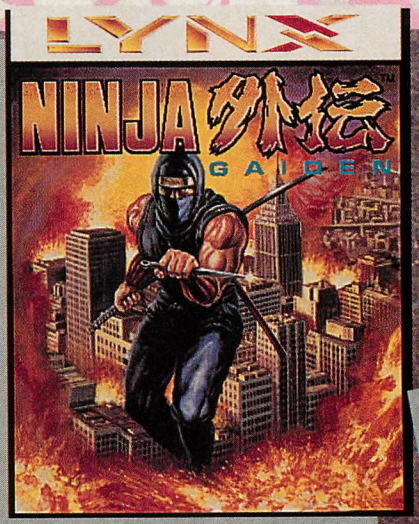

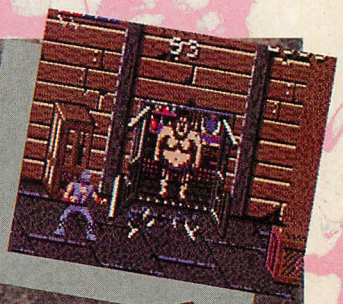

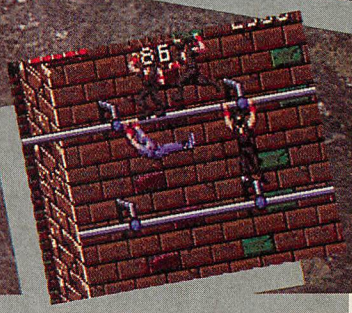

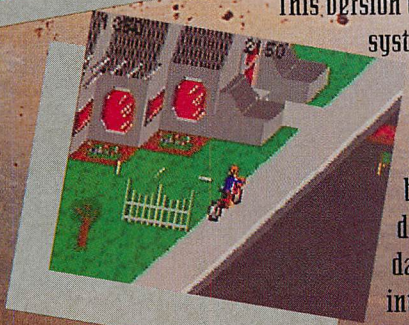

PAPERBOY™

This version of Paperboy is the best of any game system. Ride your mountain bike along your paper route, delivering papers to customers and busting up the houses of non-subscribers. Earn bonus points but watch out for bad drivers, crazed house pets and other dangerous obstacles or you'll spin into a cranium-crushing crash. Good luck!

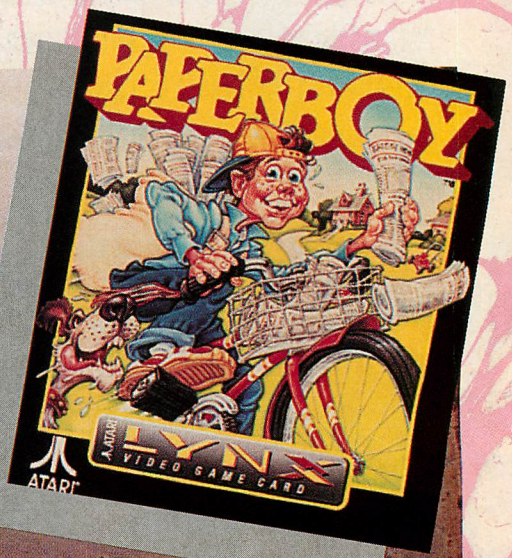

RAMPAGE™

Feel like going out for dinner on the town? How about eating the town? In Rampage, you've been contaminated with a super growth hormone. Now you're going to destroy the entire city, eating people, crushing buildings, flattening everything in your search for an antidote. Up to three friends can help you demolish city after city as you look for a cure. Finding someone else's cure and destroying it is even more fun than stepping on pedestrians! (1-4 players)

ROADBLASTER™

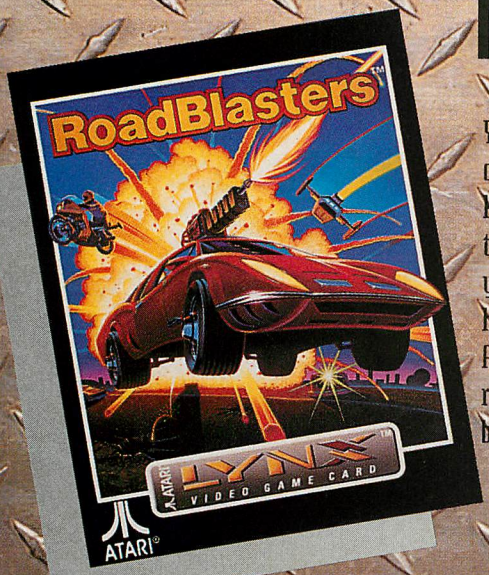

You are the ultimate road warrior, the last hope for civilization. The leaders of the Death Squad — bored of killing and torturing innocent people — have decided to hold a road rally. Posing as a Death Squad driver, you join the rally. Your plan is to drive right into the heart of Death Squad territory and defeat their leaders. Along the way you'll have to dodge mines, blast desert rat jeeps and assault cycles, acquire weapons and blast your way to victory.

RYGAR™

To bring your land out of darkness, you, Rygar, must battle through 23 levels of treacherous caves, river islands and badlands. Gryphons swoop down, ready to kill you. Rhinos, centaurs, and antmen run you down. But you are Rygar, the Chosen One. To free your land of evil you must use your strength, your magic shield, and power-ups hidden in magic chests to defeat the hordes of creatures that will attack you. Hurry, though, there is not much time before the country will be plunged into eternal darkness!

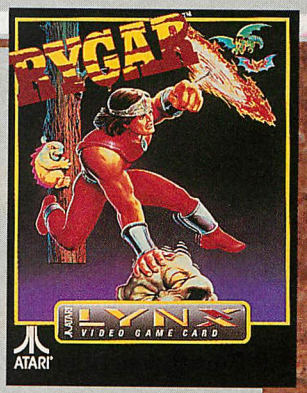

BASKETBRAWL™

Nobody's a good sport on this court. Only the tough survive this free for all, where brute force is the name of the game. If dribbling, passing and shooting the ball are the only things on your play list, it will shock you when the other team uses knives and fists to reach the hoop.

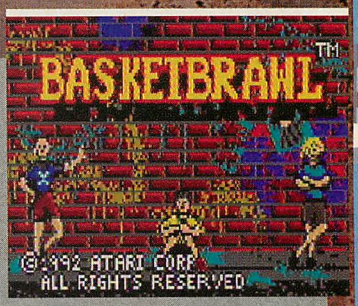

Get tough quick and you'll still stand a chance. Punch and kick the ball away from your opponent. Grab clubs, knives and whips along the way to make scoring a little easier for you, and a lot harder for the other team. This game brings new meaning to the words "beat your opponent." (1 – 4 players)

Is your Brain sitting around getting fat?

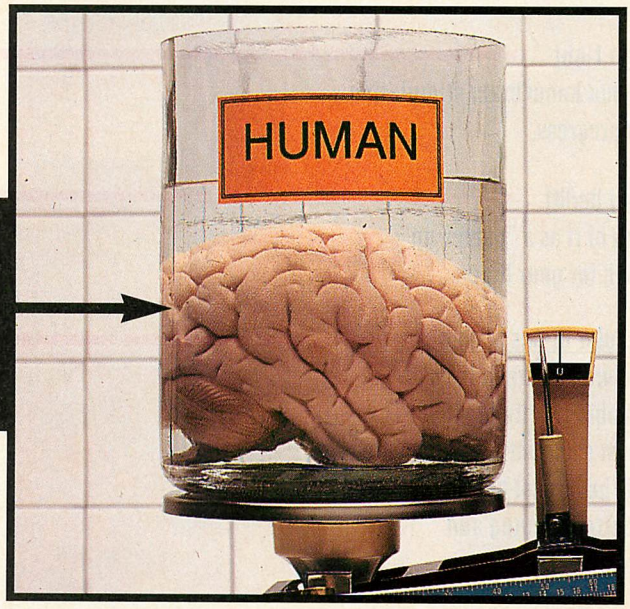

The Atari LYNX will ma

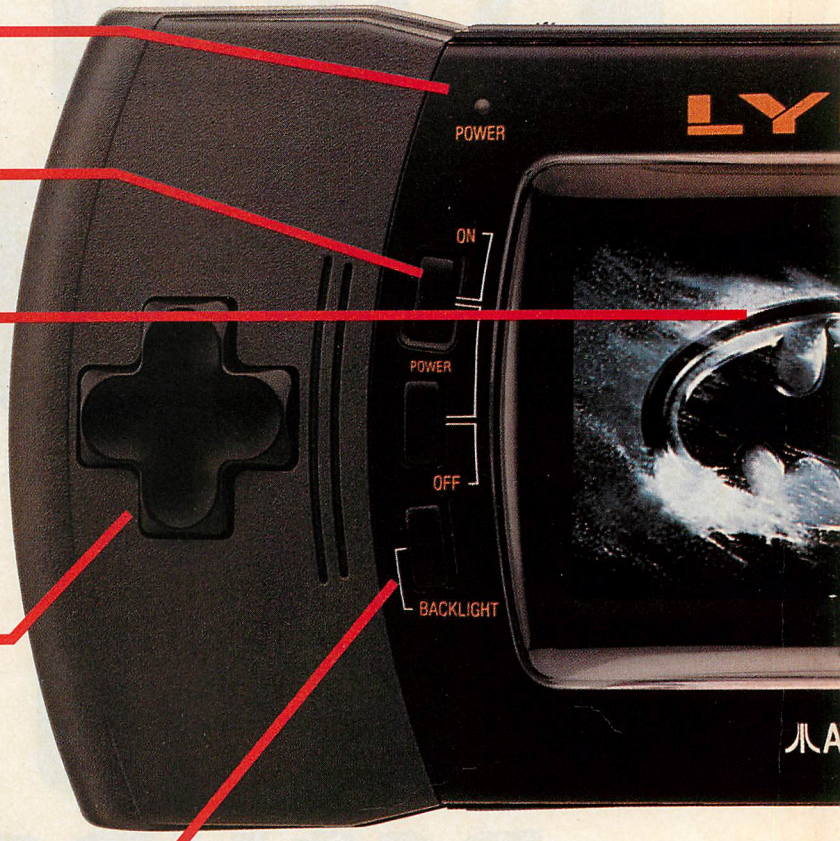

Power Light
Lets you know brain stimulation is in progress.

Power On/Off
Think of it as a "power-up" switch for your brain.

Full Color Hi-Res Screen
16 colors on-screen from an available palette of 4,096. The largest color portable screen to feed the largest brains. Recessed for better viewing and protection.

Control Pad
The advanced Lynx joypad controller provides accurate, 8-way game interaction. Thumb-tested for comfort and style.

Backlight On/Off
To conserve batteries when the game is paused. This turns the screen off and keeps the game alive.

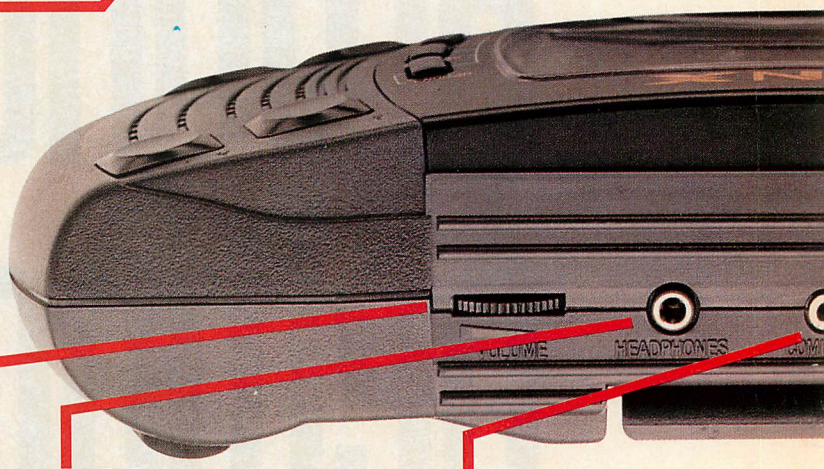

Volume Control
Allows you to vibrate your brain with stereo sound.

Headphone Jack
Lets you crank the stereo sound of the Lynx without anyone else hearing. (No headphones? Steal your brother's.)

ComLynx Jack
Bang brains with up to seven other Lynx players through the ComLynx Cable.

ake your brain sweat.

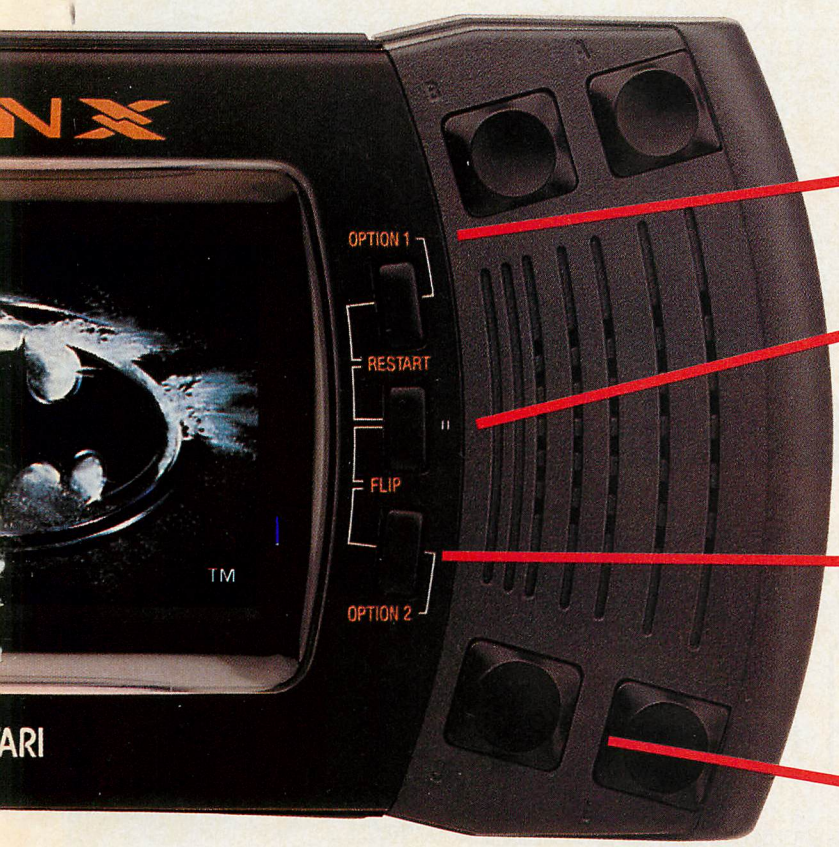

Option 1
Activates special brain game simulation features.

Pause
Stops the action while you take a break. (You've got to eat and sleep, don't you?)

Option 2
An action button. When used with the pause button, flips the screen from right- to left-handed play and vice versa.

A & B Buttons
These buttons control the on-screen action. For all the firing, jumping, throwing, kicking and punching you need to do.

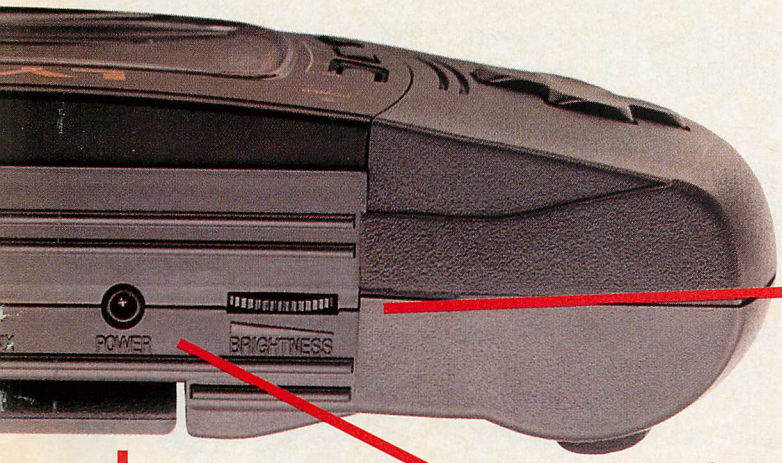

Brightness Control
Push your eyes to the back of your skull. Change the brightness for day or night play.

Game Cartridge
Choose from more than 45 brain games. (Insert fun here.)

Power Jack
Hook into any wall outlet with the AC adapter. Save money on batteries so you can buy more games.

Rubber Hand Grips
Your brain may be sweating but you'll never lose your grip.

THE LYNX TEARS UP THE COMPETITION.

THE SYSTEM	16 BIT GRAPHICS ENGINE	HARDWARE SCALING	SCREEN SIZE (DIAGONAL)	PORTABLE CONSOLE QUALITY	4 CHANNEL SOUND OR BETTER	RETAIL PRICE
LYNX	YES	YES	3.5"	YES	YES	$99.99
TURBOEXPRESS	NO	NO	2.6"	NO	YES	$299.99
SNES	YES	YES	NA	NO	YES	$149.99
GAME GEAR	NO	NO	3.2"	NO	YES	$129.99
GENESIS	YES	NO	NA	NO	YES	$129.99
TURBOGRAFX-16	NO	NO	NA	NO	YES	$99.99
GAME BOY	NO	NO	2.6"	NO	NO	$79.99
NES	NO	NO	NA	NO	NO	$79.99

LYNX ACCESSORIES

System Carrying Case

Now you can store game cards, adapters, the Lynx, and other peripherals — no sweat! The inner partitions in the case are removable for individual customization using the velcro snap-ons. The walls are also thickly padded for maximum protection. Travel in Big Brain style! Suggested Retail Price: $19.99

AC Adapter

An alternative to battery power. The AC adapter makes the Lynx one of the most economical portables available. Save money on batteries so you can buy more games. Suggested Retail Price: $14.99

Carrying Pouch

The Pouch features a webbed nylon wrist strap and a handy belt loop for easy transportation. Constructed of rugged 420 denier nylon with the additional protection of an acrylic coating. Suggested Retail Price: $14.99

Comlynx Cable

A wide range of games, from Checkered Flag to Rampage and Todd's Adventures in Slime World are multi-player capable. Get your friends together and hook up! Up to eight players can melt their brains. Suggested Retail Price: $9.99

Auto Cigarette Lighter Adapter

Save battery time and brain power! Hit the road without worrying about batteries or play time. The Lighter Adapter powers up to two Lynx units simultaneously and the nine foot cable extends to the back seat of any sedan, van or wagon! Suggested Retail Price: $19.99

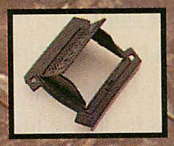

Screen Shield/Sun-Visor

For cool action under the hot sun. Protects your screen from scratches. Made of durable plastic. Suggested Retail Price: $4.99

Battery Pack

Get up to 80 hours of portable play! Hard-shell plastic case holds 5 D-cell batteries. Has shoulder strap for easier carrying. Suggested Retail Price: $14.99

FOR THE LATEST INFORMATION ON THE ATARI LYNX GAME AND TITLES CALL THE LYNX HOTLINE AT 708-CRY-LYNX (708-279-5969)

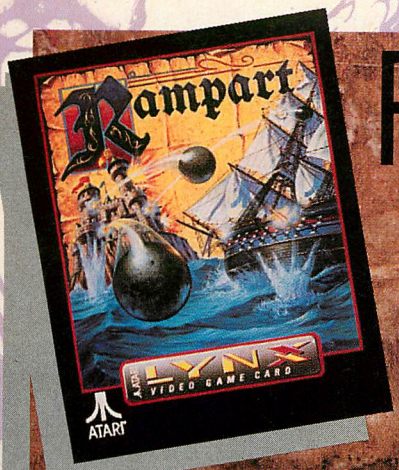

RAMPART™

Your castle is under siege! There are only seconds to place your cannons before an enemy fleet bombards you. Sink the enemy ships and blow up any soldiers that land on your shores. After the battle, quickly rebuild your damaged ramparts to protect your castle. (1 – 2 players)

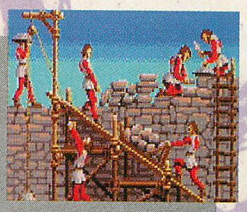

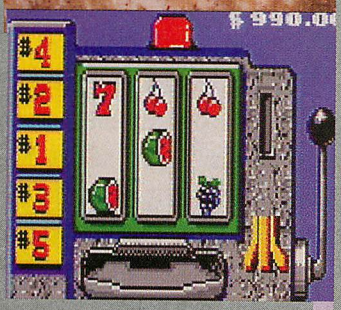

LYNX CASINO™

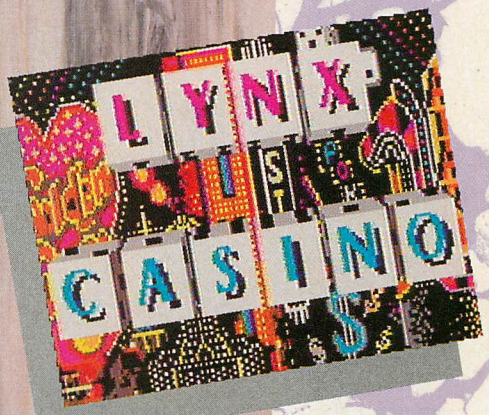

What's your pleasure? Lynx Casino has it all— Slots, Draw Poker, Blackjack, Craps and Roulette. Way realistic! But you won't loose your shirt in this casino! Authentic Las Vegas rules apply. Weirdos are there too! Be sure to talk to Elvis. Statistical screens accompany the action to let you know how you're doing. Win or lose, gambling has never been this much fun! Have a lucky day. (1 – 2 players)

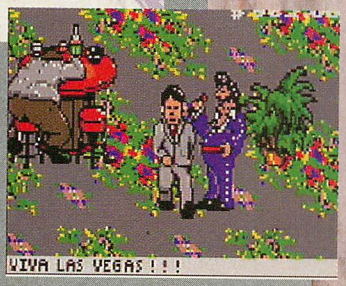

S.T.U.N. RUNNER™

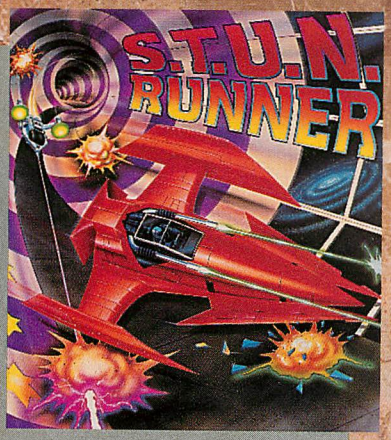

Use your brain's involuntary reflexes to survive this stunning, 360 degree racing action. There's no time to think as you hypercruise through the highway tunnels of tomorrow's world in your radian conveyor. Use centrifugal force on the turns and literally hit the ceiling to avoid enemy ships as they try to keep you from making it across the finish line. 23 levels of mind-blowing 3-D action.

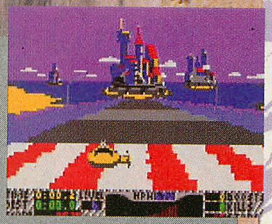

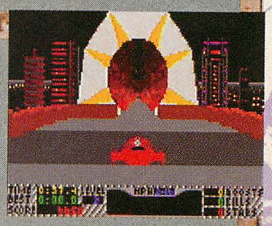

TOURNAMENT CYBERBALL™

It takes brains and brawn to win this mind-bending game of strategy and brute force. Cyborgs replace humanoid athletes. You still call the plays and control your robot running backs and defensive linemen.
(1 – 4 players)

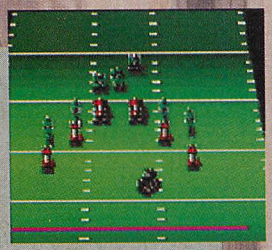

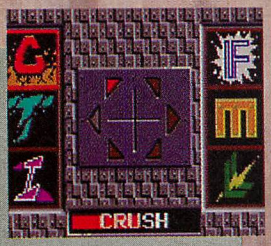

XYBOTS™

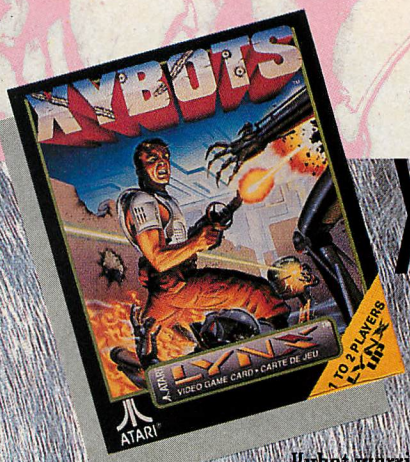

The Federation space station has been infiltrated by Xybot warriors — vicious, cyborg drones. You, Major Rocky Hardy, must make your way through maze-like hallways and warp exits, on constant alert for surprise android attack. Collect coins and buy powerful items from vending machines along the way. Destroy the Final Master Xybot and your mission is complete. Check out this arcade game's 16-bit color scaling action and fantastic stereo music and sound effects.
(1 – 2 players)

VIKING CHILD™

You are the Viking Child, son of Trebor the Magnificent. An evil magician has captured your fair princess and is holding her prisoner in his castle. You must battle your way through foreign cities, gloomy caverns and castles, picking up hidden treasures and powerful weapon upgrades along the way. Make haste, Son of Trebor.

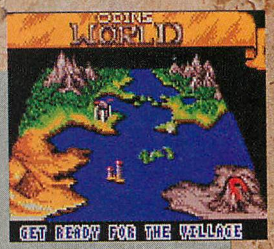

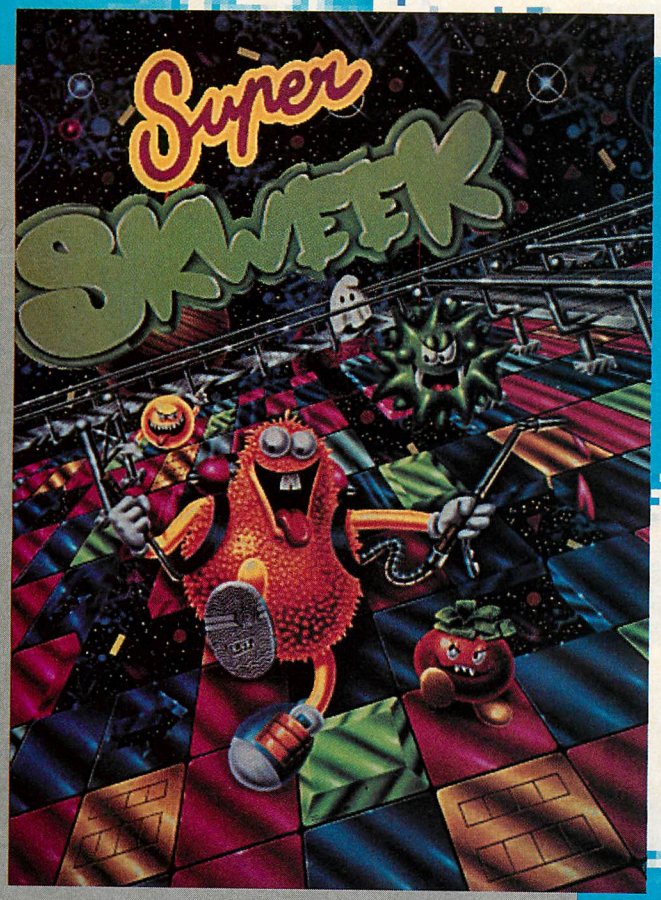

Skweek the fuzzy commando will need your big brain to help him on his mission to conquer five islands inhabited by evil Snorfs. King Von Skweek has entrusted the defense of his wide kingdom to you and Skweek. You must also rescue the Skweekettes held captive on the islands. Each island has 50 levels of special tiles. To destroy the Snorfs, Skweek must paint most of the tiles pink. Careful though! Not all tiles can be painted. Some explode when you pass over them, while others provide the exit to the next level.

Shoot the enemy as you pick up food. Use the shoes for traction on slippery surfaces. Shoot the balloons and collect the letters for 3 extra lives. Grab new weapons and collect Zarg coins to purchase extra fire power in the shop. And, while you're there, acquire a password and you'll be able to start the game where you left off. Don't shop for too long—this is a race against the clock! Choose between Normal, Random and Combat modes with the joypad. (1-2 players)

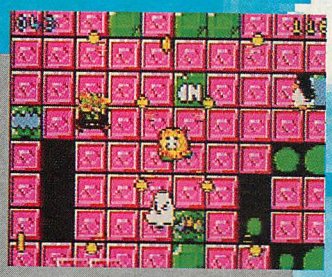

SUPERSKWEEK™

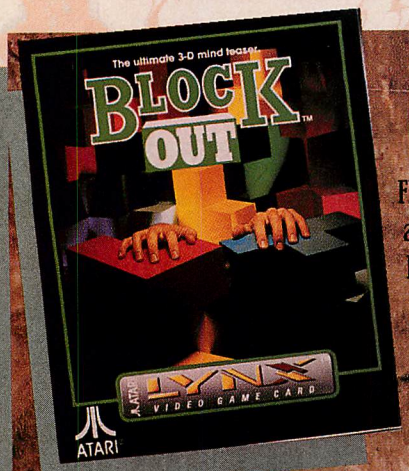

BLOCKOUT™

Flex your brain muscle with this amazing 3-D puzzle game. Rotate, twist and drop multi-colored and multi-shaped blocks into place on a vertical grid. Clear levels of bricks away by filling in a solid row. See it all from the Lynx's eye-popping 3-D perspective. Hang on when the speed goes from normal to frantic!

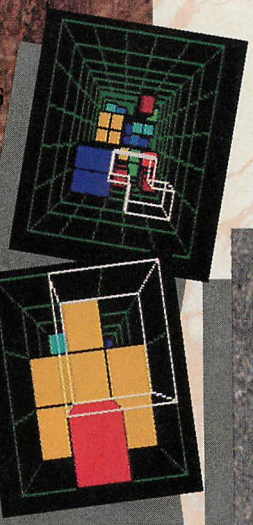

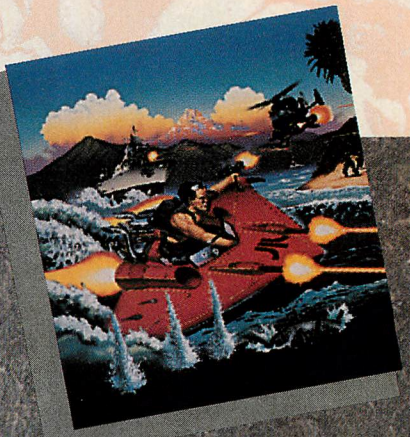

HYDRA™

You are a special forces operative in command of the fastest speedboat in existence. Your mission is to transport supplies and ammunition across deadly waters to battle-weary freedom fighters. Blast the enemy out of the water and take to the skies to collect bonuses and money to upgrade your boat.

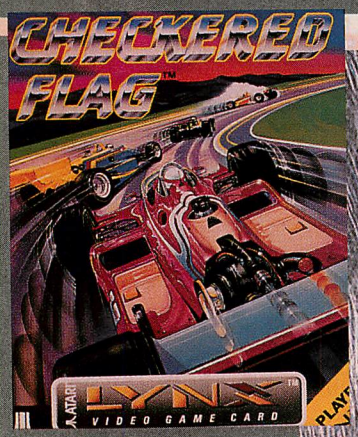

CHECKERED FLAG™

This super radical racing game puts you behind the wheel of your own Formula One car. Choose between 18 different tracks, each with its own scenery and difficulty level. Comlynx with five of your friends and race against each other. Custom configure your car's transmission, color and other variables. You can almost smell the burning rubber! (1 – 6 players)

BLUE LIGHTNING™

You've got guts and steady nerves. The Allies are losing the air war in the East, and you've been assigned to fly the Blue Lightning prototype fighter jet. Watch out for missiles and enemy fire. Wipe out ground supply depots and convoys. Complete nine crucial air missions. Experience the amazing graphics and sounds of Blue Lightning! This is the most popular Lynx title ever — voted the Best Video Game the year it came out.

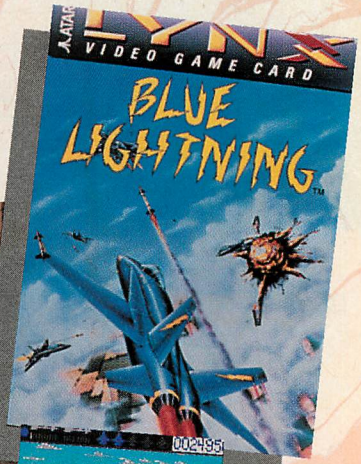

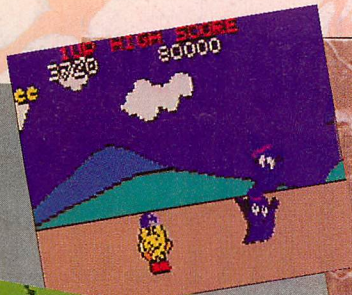

PACLAND™

Pacman is back in a new adventure! Help him on his journey through forests, cities, craggy cliffs and dry-as-a-bone deserts. Be careful to avoid Sue the Ghoul and her ghostly friends while traveling over lakes and ponds. Eat the power pill and you're invincible! Smooth, scrolling graphics make Pacland a hit for all ages. (1 – 2 players)

SCRAPYARD DOG™

Scraps the dog has been dognapped! Mr. Big has captured your canine and left you howling! You need to take on thugs and creeps if you ever want to pet your pup again. Journey through the scrapyard, the city, the suburbs and the sewer, throwing cans at rats, killer rabbits and birds. Find hidden shops to purchase weapons and power-ups then take on bosses in tanks and submarines.

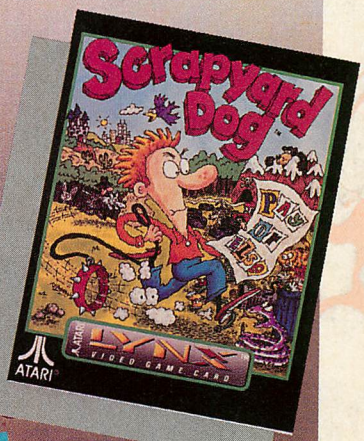

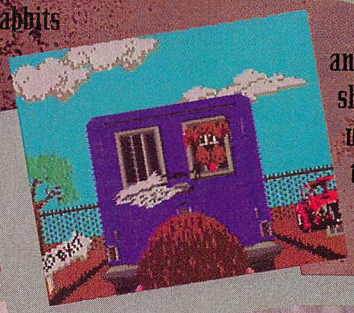

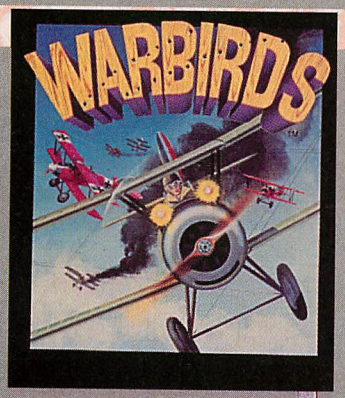

WARBIRDS™

Fly 360 degrees in this popular World War I dogfight game featuring 3-D polygon graphics. Fly upside down or do loop-de-loops. Defeat the Red Baron or take on The Swarm. Shut off your engine, hide in the clouds or dive at the ground to shake your enemy. Only Lynx brings you an awesome scaling like this. A top seller on the SPA hit list! (1 – 4 players)

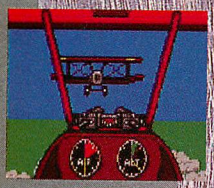

TURBO SUB™

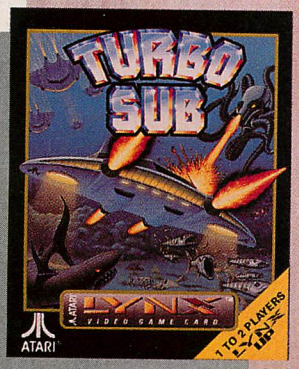

Your Turbo Sub is the last hope to save the planet from intergalactic warriors. Pilot through treacherous waters at breakneck speed, avoiding explosive underwater hazards. Fly out of the water and soar and attack at hyper speeds above the waves. (1 – 2 players)

Buckle up your brain and play the Lynx "BRAIN GAME SWEEPSTAKES"

Win a Lynx System, Game Library and Accessories worth up to $3,000!

Find the following Lynx games hidden in the mixed up letters below: A.P.B., Awesome Golf, Basketbrawl, Batman Returns, Blockout, Blue Lightning, Casino, Checkered Flag, Chips Challenge, Crystal Mines II, Electrocop, Gauntlet, Hydra, Klax, Ninja Gaiden, Paperboy, Rampart, Roadblasters, Robotron, Rygar, Shanghai, Superskweek, Toki, Tournament Cyberball, TurboSub, Warbirds, Xenophobe and Xybots.

Grand Prize:

Lynx System, Lynx Game Library And All Accessories

5 First Prizes:

Lynx System And A Lynx Game Cartridge

20 Second Prizes:

Lynx Game Cartridge

BRAIN GAME

TOURNAMENTACYBERBALL
YEBASKETBRAWLBRRDYEO
ROBOTRONYAGEYRPAHIEA
GECDAASGRGANXNAAAGRS
RAHPUURDITUEMRRAGARI
NAERIRUONEMIPAMRDEIC
IBEBUEPNBOTCUGIATUBH
NAKLAXTOPALAONRSSKFI
JTEOIRHKASEOTBAEESLP
AMBCSKOTTATHILNRUSOS
NAEKNRDOFEGRBIGPHEGS
GADOEGBTOIDDMTEASAYC
ALRDOYPNISALURNCOEH
IRFTXSIYROLRDGEBBNMA
DELTISEQRABSAIBRSADI
ETATAUNATDKAHDETDMSI
NUGCLNPSSWIYTPEYNGEE
GRSBHIYSERDRAMPARTWN
HNBABRUENRPPUAELEEAG
NSTPCBKTAIPDCORTCELE

OFFICIAL RULES NO PURCHASE NECESSARY **HOW TO ENTER**: PRINT your name and address, including zip code, and answer all questions. NOTE: It is not necessary to play the games to enter the sweepstakes. MAIL this page, in an envelope, to: ATARI LYNX BRAIN GAME SWEEPSTAKES P. O. Box 3016, Northbrook, IL 60065-3016. **SWEEPSTAKES** starts June 1, 1992 and ends September 30, 1992. All entries must be received by September 30, 1992. Sponsor is not responsible for lost, late, stolen, misdirected, damaged, illegible, incomplete or postage-due entries. All entries become the property of the sponsor and none will be returned. Enter as often as you wish but use only this official entry form. No reproductions of any kind are allowed. **A RANDOM DRAWING** for all prizes will be held, on or about October 9, 1992 under the supervision of Sendai Publications, Inc., an independent judging agency whose decisions are final on all matters pertaining to this sweepstakes. Major prize winners will be notified, by mail, on or about October 16, 1992 and will be required to complete and return an Affidavit of Eligibility and a Liability and Publicity Release within 15 days of notification or an alternate winner will be chosen. All prizes will be awarded. **PRIZES** are: 1 (one) Grand Prize: an Atari Lynx System and a complete Lynx Game Library and all accessories. Approximate retail value: up to $3,000.00; 5 (five) First Prizes: an Atari Lynx system and a Lynx game cartridge. Approximate retail value: $140.00 each; 20 (twenty) Second Prizes: a Lynx Game cartridge. Approximate retail value: $40.00 each. Total prizes have an approximate retail value of $4,500.00. Only one prize per person or household. Odds of winning depend on the number of qualified entries received. Prizes are nontransferable and no substitutions are allowed except at the sole discretion of the sponsor. All taxes are the sole responsibility of the winner. Prize deliveries are limited to Continental U.S., Hawaii and Alaska. **SWEEPSTAKES OPEN TO** U.S. Residents, except employees and their immediate family members of Atari Corporation, and Sendai Publication and their agents, affiliates, subsidiaries; restricted and subject to all federal, state and local laws. **FOR A LIST OF WINNERS**, send a self-addressed, stamped business envelope, by 11-1-92, to: ATARI LYNX BRAIN GAME SWEEPSTAKES WINNER LIST, P. O. Box 578, Northbrook, IL 60065-0578. **SPONSOR:** ATARI CORPORATION, SUNNYVALE, CA © 1992 Atari Corporation. All rights reserved.

ENTER THE BRAIN GAME NOW!

You must provide ALL information requested below to be eligible to win.
Please mail this page by September 30, 1992 to: Atari Lynx Brain Game Sweepstakes, P. O. Box 3016, Northbrook, IL 60065-3016

Name _____ Birth Date _____ Sex M ☐ F ☐

Address _____ City _____ State _____ Zip Code _____

Your Favorite Game Store _____

If you own a Lynx game system, how many games do you own? _____

How many did you purchase in the first six months? _____

Please check all systems currently owned: LYNX ☐ GENESIS ☐ GAME GEAR ☐ NES ☐ SNES ☐ GAME BOY ☐ TURBO EXPRESS ☐ TURBOGRAFX 16 ☐ NEO GEO ☐

No purchase necessary to enter. Winners will be selected in a random drawing.

UPCOMING GAMES

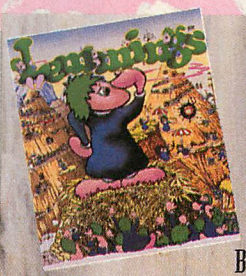

LEMMINGS™

Guide the Lemmings to safety. Use Blockers, Builders, Miners and avoid obstacles that could wipe out the entire Lemming population! (1 – 2 players)

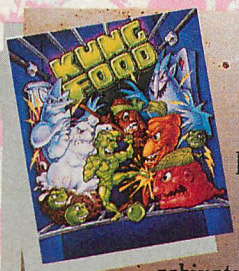

KUNG FOOD™

Kung Food pits you against your lunch to escape being served up on a platter. Fight through the freezer, the fridge, the kitchen cabinets, across the floor and into the yard. Will you survive? Or will you be dessert?

SUPER OFF ROAD™

Hot 4WD action coming from Telegames USA! Choose your monster truck and racing circuit. Upgrade your truck by purchasing parts and fuel such as turbo-nitrous! Whoaa!

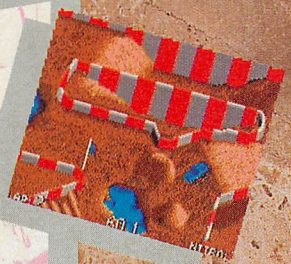

PINBALL JAM™

Two awesome pinball smashes, Elvira and the Party Monsters and Police Force! Titillate Elvira, Mistress of the Dark, with well-placed shots, and you'll hear her voice praising your skill. Police Force features the digitized voices of police dispatchers and beat cops in cars.

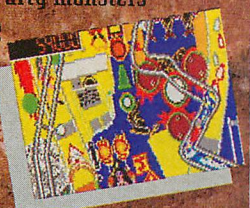

OFFICIAL SEAL OF QUALITY ATARI

NINJA NERD™

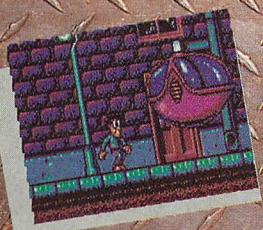

Discover the reason you've become such a nerd in this time traveling mystical adventure. Side fighting action, parallax scrolling and excellent graphics make this epic game a feast for your brain!

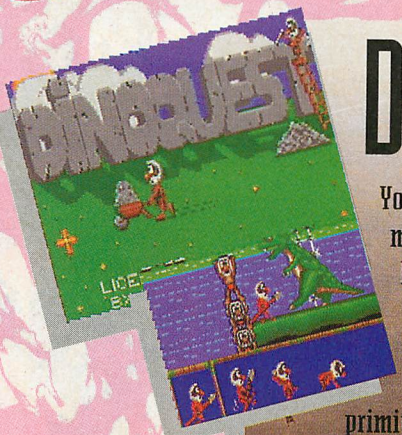

DINOLYMPICS™

You and your Cro-Magnon tribe must work together to survive. Nothing makes dinosaurs more happy than a Cro-Mag sandwich, so you and your people will have to use your primitive brains to survive. Roll and ride the wheels, use the spear, the rope and fire to defend yourselves. Look for help from the King and the Shamen.

PIT FIGHTER™

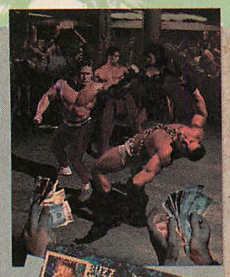

The toughest fighting ever is in Pit Fighter and now you can play it on the Lynx! Digitized graphics make this way realistic fighting. Choose your player before you take the pit for a no-holds-barred brawl. Just like the arcade hit! (1 – 2 players)

DIRTY LARRY™
RENEGADE COP

They call you Dirty Larry, because you're the only cop on the force with the guts to fight dirty. Rid the city of low-lifes, scam artists and armed thugs. Find weapons and medical supplies along the way to keep going. If they can't understand a little gentle persuasion, slam 'em in the chops! (1 – 2 players)

DOUBLE DRAGON™

Telegames USA brings you Tradewest's martial arts story of two brothers battling evil. Lynx's 16-bit graphics and blazing clock speed make this game a must for fight lovers.

CABAL™

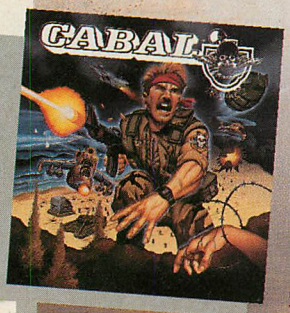

This coin-op game pits you and your partner against hordes of enemy soldiers. Fight waves of ground troops, tanks and planes. Will you survive long enough to face the final Boss – a mad man bent on conquering the world? (1 – 2 players)

ROLLING THUNDER™

You are a secret agent doing what you do best–fighting for good. But this time, they've kidnapped your girlfriend. You vow to rescue her and do away with the bad guys once and for all. A fantastic translation of the classic arcade game.

SWITCHBLADE II™

The action in this game is as dangerous as it sounds. You must battle against an evil entity in a futuristic world. Jump, kick and slash your way through this rough environment.

NINJA GAIDEN III™

The sequel to the original arcade hit, Ninja III presents the Ninja Ryu in an epic adventure of good against evil. Dominate the enemy with a flying kick or a devastating neck throw. The action is more intense than ever!

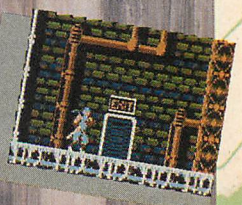

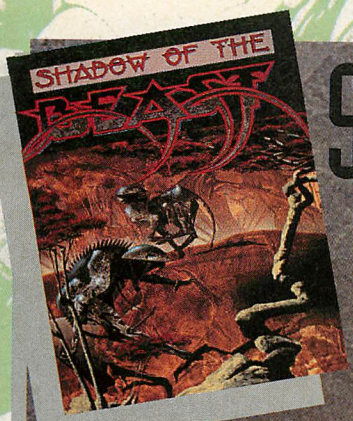

SHADOW OF THE BEAST™

One of the most popular games ever available. Shadow of the Beast is an awesome display of the Lynx's 16-bit color graphics and stereo sound. Set in a fantasy land full of monsters and evil entities, Beast will thrill gamers everywhere.

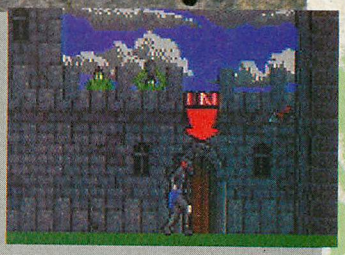

DAEMONSGATE™

Search the land of Daemonsgate and discover magic spells, mystical creatures, hidden treasures and special items to help you along your way. An epic adventure adapted for the Lynx's amazing graphics and sound capabilities. (1 – 2 players)

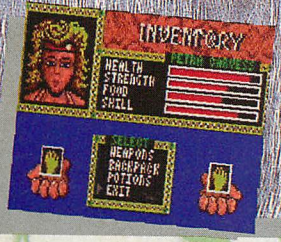

RAI-DEN™

Fly your astro fighter over numerous alien landscapes in this amazing arcade top shooter game. Upgrade your weapons and collect buzz bombs for use in head-on combat against the enemy. (1 – 2 players)

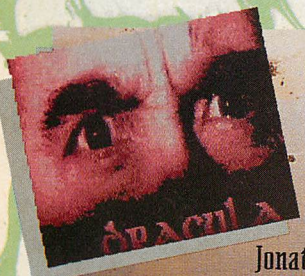

DRACULA™

You are Jonathan Hawker, attempting to escape from Dracula's castle. Search the castle for items and clues that can lead you to the Prince of Darkness. You will experience new graphic techniques as you conquer the blood-sucking ghoul and solve the mystery. Yikes!

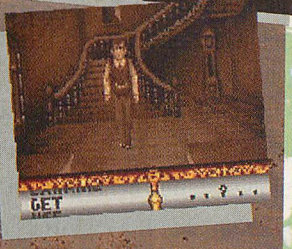

EYE OF THE BEHOLDER™

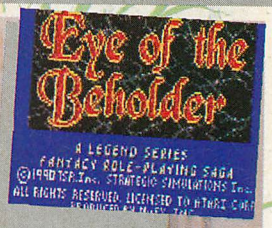

Amazing 3-D action! Search through dungeons and castles, destroying monsters, demons and unbelievably wild and weird creatures! So much power that this game comes with a battery backup.

HYPERDROME™

Welcome to the futuristic sport of Gridrunners. Hop into your grid pod and blast off into the arena. Capture the energy ball and attempt to score in one of the three opponent's goals. Obtain power-ups to blast the enemy and steal possession of precious energy. Comlynx with three of your friends and compete against each other in this hyper-speed modern sport. (1 – 4 players)

VINDICATORS™

Battle your way through this mind-boggling, futuristic arcade tank game. Free your city from a ruthless tyrant. Be sure to power-up, re-arm and re-fuel as you guide your super tank through multiple levels of action-packed mayhem. (1 – 2 players)

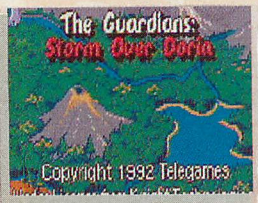

GUARDIANS: STORM OVER DORIA™

This fantasy role playing game has you interacting with the townspeople of Doria as you search for clues in your quest to keep Doria from eternal winter. Beautiful graphics and special player abilities make this four-meg cart with battery backup a truly incredible game.

OFFICIAL SEAL OF QUALITY ATARI

SUPER ASTEROID/ MISSILE COMMAND™

Classic popular shooter games updated for the Lynx. New game play for these classics should please every fan—both old hands and newcomers!

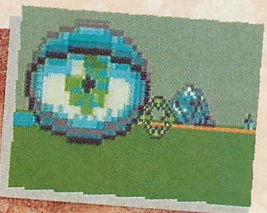

BATTLEZONE 2000™

This amazing 3-D tank simulation game allows you to upgrade your equipment and game environment as you play, turning up the heat at each level of play until the pressure is almost unbearable!

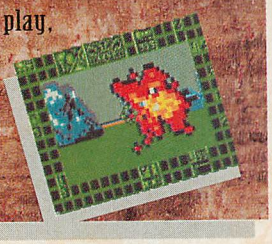

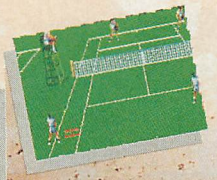

JIMMY CONNORS' BAD BOY TENNIS CHALLENGE™

Serve and volley like never before. Ace your opponent with a blistering 90 mph serve. Place a cross-court lob right on the base line, then hammer him with your devastating net attack. Hear Jimmy call the shots with the Lynx digitized sound output. Tournament and league play. (1 – 2 players)

Heavyweight Contender™

A right! A left! Another right to the jaw—it's a TKO! Pick your fighter, train him and then take on the heavyweight champ of the world. Different angles on the action make this prize fighting challenge a brain-pummeling good time! (1 – 2 players)

Malibu Beach Volleyball™

Spike one home with this amazing, multi-featured game. Choose the tunes you want to listen to using the built-in boom box. Select different landscapes, backgrounds and players. A variety of different modes of play—from just goofing around to tournament action. (1 – 2 players)

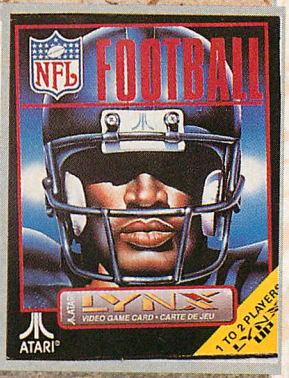

NFL Football™

Touchdown! Action-packed NFL excitement with high resolution graphics, realistic game play and multiple view screens. Licensed from the NFL so you can choose your favorite pro teams with plays designed by a real NFL offensive coordinator! (1 – 4 players)

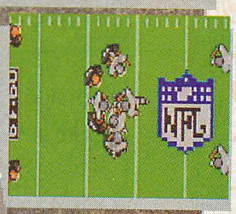

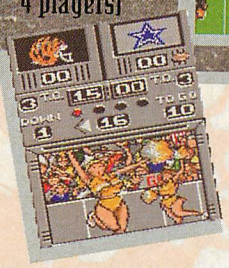

World Class Soccer™

Classic soccer featuring teams from around the globe. Choose between tournament soccer or practice mode. Soccer features everything—dribbling, kicking, corner kicks and throw-ins. (1 – 2 players)

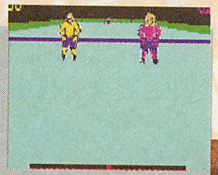

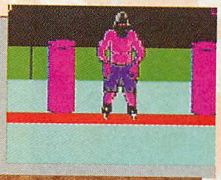

Blood & Guts Hockey™

Welcome to the future, where hockey has become the most popular blood sport. The object is to survive the game without having your brains beaten in. Skate, pass and forecheck your opponent into the boards. Anything goes in this ruthless sport. This game really puts you into the action, with full control of your surroundings. (1 – 2 players)

Full Court Press™

Multi-featured basketball action, including high school, college and pro league teams. A must for all sport brains! (1 – 2 players)

TRIX AND TIPS

TOKI™

The easiest way to defeat the second level Boss (the Cyclops) is to stay on the step located at far left of the screen. By jumping straight up at the right time and firing as fast as you can, you will wear the creature down more quickly.

A.P.B.™

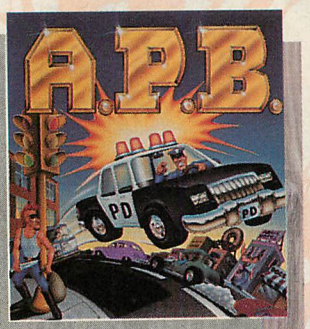

To receive a fully loaded car and start on Day 99, hold Option 1 and 2 while hitting the Sheriff's star after completing your quota.

XYBOTS™

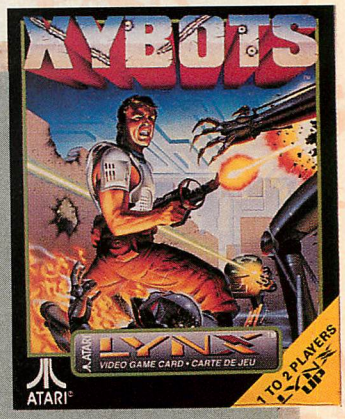

Many different strategies can be used playing Xybots. One of the best things to remember is that you have a limited supply of money which sometimes is the difference between life and death. The best item to buy in the shop is "Slow Energy Loss." This item reduces the rate at which your energy drains. At 4X, your energy drains four times slower than normal. Keep the Slow Energy Loss at four all of the time. Buying 125% for five coins is not worth the value of buying two and a half Slow Energy Losses. If you keep your energy ticking down slowly, you do not need to carry so much energy. Buy only the things you need, not just the things which are nice to have! This will get you through the game and allow you to survive.

CRYSTAL MINES II™

If the code "ZERO" is put into the password, the player will start the game on level zero. This allows you to earn a lot of extra points before entering level 1, where the game usually starts.

BRAIN GAME CHECKLIST

COLLECT ALL THE LYNX GAMES TO ACHIEVE ULTIMATE BRAIN STIMULATION!

- ☐ Batman Returns
- ☐ Todd's Adventures in Slime World™
- ☐ California Games™
- ☐ Chip's Challenge™
- ☐ Gauntlet— The Third Encounter™
- ☐ Gates of Zendocon™
- ☐ Electro Cop™
- ☐ Robo-Squash™
- ☐ Xenophobe™
- ☐ Zarlor Mercenary™
- ☐ Ms. Pacman™
- ☐ Baseball Heros™
- ☐ A.P.B.™
- ☐ Awesome Golf™
- ☐ Bill & Ted's Excellent Adventure™
- ☐ Crystal Mines II™
- ☐ Hard Drivin'™
- ☐ Ishido™
- ☐ Lynx Casino™
- ☐ Klax™
- ☐ Ninja Gaiden™
- ☐ Paperboy™
- ☐ Rampage™
- ☐ Roadblasters™
- ☐ Rygar™
- ☐ Basketbrawl™
- ☐ Shanghai™
- ☐ S.T.U.N. Runner™
- ☐ Toki™
- ☐ Tournament Cyberball™
- ☐ Viking Child™
- ☐ Xybots™
- ☐ Superskweek™
- ☐ Blockout™
- ☐ Blue Lightning™
- ☐ Checkered Flag™
- ☐ Pacland™
- ☐ Scrapyard Dog™
- ☐ Turbo Sub™
- ☐ Warbirds™
- ☐ Lynx Hockey™
- ☐ Blood & Guts Hockey™
- ☐ Hydra™
- ☐ NFL Football™
- ☐ Dirty Larry Renegade Cop™
- ☐ Kung Food™
- ☐ Pinball Jam™
- ☐ Rampart™
- ☐ Rolling Thunder™
- ☐ Super Off Road™
- ☐ Hyperdrome™
- ☐ World Class Soccer™
- ☐ Jimmy Connors' Bad Boy Tennis Challenge™
- ☐ Pit Fighter™
- ☐ Steel Talons™
- ☐ Vindicators™
- ☐ Malibu Beach Volleyball™
- ☐ Lemmings™
- ☐ Rai-Den™
- ☐ Switchblade II™
- ☐ Dracula™
- ☐ Ninja Gaiden III™
- ☐ Ninja Nerd™
- ☐ Shadow of the Beast™
- ☐ Super Asteroids/ Missile Command™
- ☐ Cabal™
- ☐ Daemonsgate™
- ☐ Eye of the Beholder™
- ☐ Full Court Press™
- ☐ Heavy-Weight Contender™
- ☐ Super Off Road™
- ☐ Battlezone 2000™
- ☐ Dinolympics™
- ☐ Double Dragon™
- ☐ Guardians: Storm Over Doria™

FOR THE LATEST INFORMATION ON THE ATARI LYNX AND GAMES
CALL THE LYNX HOTLINE 708-CRY-LYNX (708-279-5969)

ACTUAL SIZE.

ACTUAL PRICE.

$99.99

16-BIT GRAPHICS ENGINE

STEREO SOUND

HIGH DEFINITION COLOR

THE FASTEST PORTABLEIT

RECESSED SCREEN

HEADPHONE JACK

BACK-LIT SCREEN

MULTI-PLAYER COMPETITION

LEFT OR RIGHT HANDED PLAY

BATTERY SAVER FEATURE

LYNX

IS YOUR BRAIN BIG ENOUGH?™

BATMAN and all related elements are the property of DC Comics Inc. ™ &© 1992
All Rights Reserved.